

1509 Filed Th's 18 day of July 1969
 And Recorded in Vol. 4B Page 153 at 11:41 A.M.
 Ollie Farnsworth
 Register Meane Conveyance Greenville County, S. C.

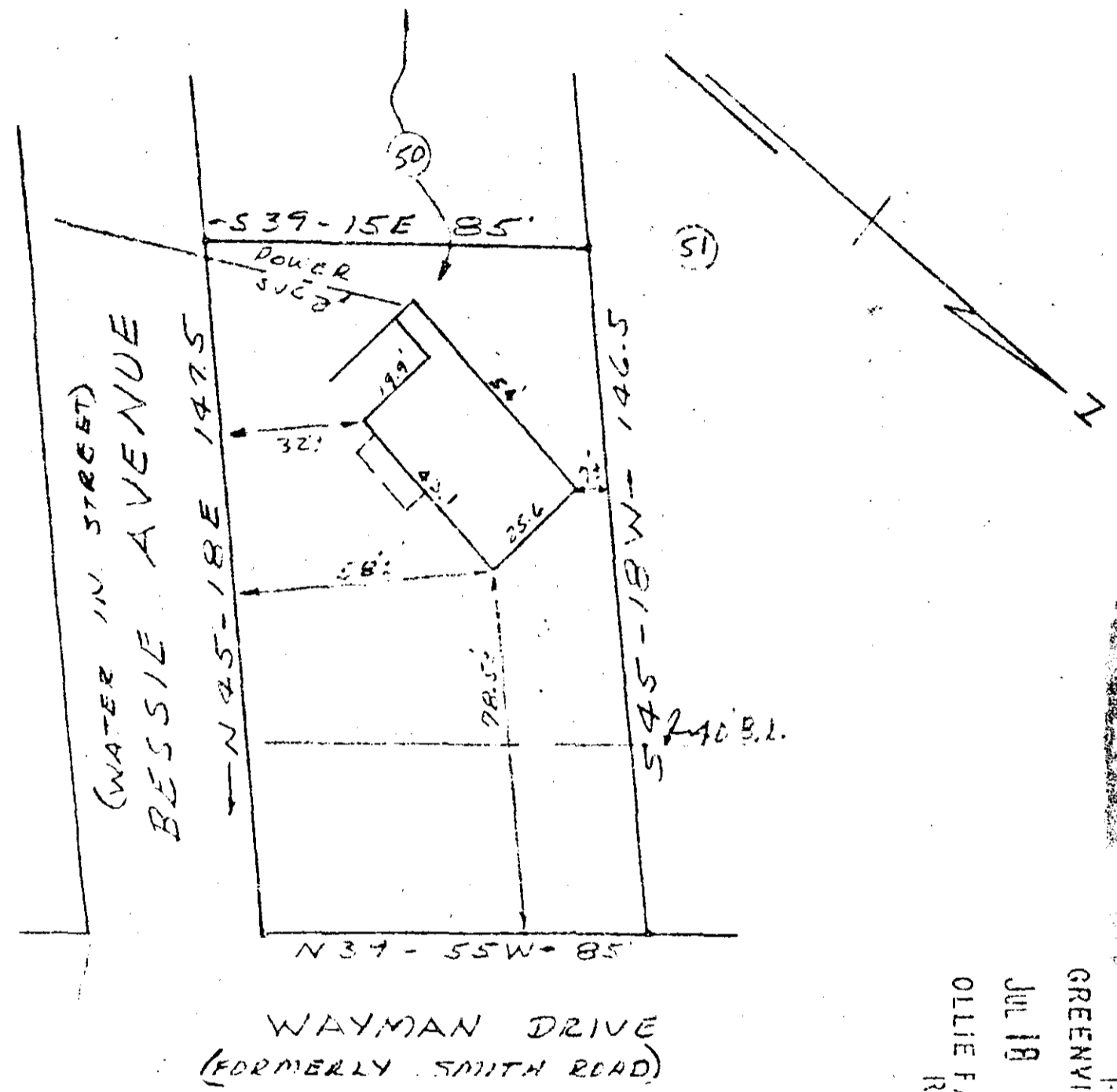

PROPERTY OF
 PT. 532-4-36 THOMAS L. WADE
 DONNA P. WADE
 NEAR GREER, S. C.
 JULY 14, 1969 SCALE 1"=40'

FILED
 GREENVILLE CO. S. C.
 JUL 18 11 41 AM '69
 OLLIE FARNSWORTH
 R.M.C.

This is to certify that on July 14, 1969 I surveyed the property shown on this plat, known as a portion of Lot No 50 on plat of Woodland Heights filed in the REC Office for Greenville Co. in Plat Book 66 at page 151, and that the property lines, walls and building are as shown hereon, and that the building located on said lot does not project nor encroach on adjacent streets or property, and that no adjacent walls or buildings project nor encroach on said lot, and that no utility lines cross this lot except as shown hereon.

Survey by Campbell & Clarkson
 Surveyors, Inc.
 50' H.C. Clarkson
 4B-153